

THE STATE OF SOUTH CAROLINA,
COUNTY OF **Greenville,**

27 April

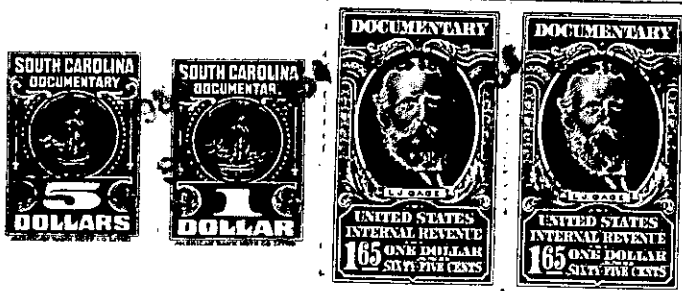

KNOW ALL MEN BY THESE PRESENTS. That **We James W Jordan and Polina Jordan**

in the State aforesaid, in consideration of the sum of **Two Thousand Six Hundred Fifty & no/100** ----- (**\$ 2,650.00**) ----- Dollars

to **Us** in hand paid at and before the sealing of these presents by **Rufus A Moore and Mildred O Moore**

(the receipt whereof is hereby acknowledged), have granted, bargained, sold and released, and by these presents do grant, bargain, sell and release unto the said **Rufus A Moore and Mildred O-Moore their heirs and assigns ;**

all that piece, parcel or lot of land in **Oaklawn** Township, **Greenville** County, State of South Carolina, containing **Sixty Four (64) Acres** more or less, according to survey of **J.Coke Smith, Registered Land Surveyor**, said plat made **December 15th 1950**, having the following metes and bounds to wit ;-

" BEGINNING at an iron pin in center of dirt road joint corner of Ernest Roach, Doyle McKee, and Grantors; thence S-21;00- W 1,600 feet to iron pin joint corner of Ernest Roach and grantors, said pin being on the Banks of Saluda River ; thence following the meanderings of said Saluda River S-80-30- W 236 feet to angle ; thence S- 37-00-W 443 feet to angle ; thence S-14-15-W- 330 feet to angle, thence S-80-W 212 feet to angle ; thence N-73-15- W 218 feet to angle ; thence N-37-45-W- 398 feet to angle ; thence N-12-20-W 706 feet to angle ; thence N-37-00- E 521 feet to angle ; thence N-24-15-E- 566 feet to angle ; thence N-1-30-E - 123 feet to iron pin joint corner of Doyle McKee and Grantors, said corner being in Saluda River, thence along line of Doyle McKee N-80-15-E- 1,392 feet 6 inches to point of beginnig

The above described land is **C.G. Taylor and Ruby J Taylor** the same conveyed to me by **17th** day of **May** 19 **52**, used recorded in office Register of Mesne Conveyance for **(To be recorded) Greenville** County, in Book _____ Page _____

TOGETHER with all and singular the Rights, Members, Hereditaments and Appurtenances to the said Premises belonging, or in anywise incident or appertaining.

TO HAVE AND TO HOLD all and singular the Premises before mentioned unto the said **Rufus a Moore and Mildred O Moore** their Heirs and Assigns forever.